

Schedule at a Glance

Saturday, June 8th, 2024, *Plein Air: A Paint Cedarburg Event* opens today!

8:00-12:00 pm Check-in & Stamping, Cedarburg Art Museum (CAM)
Day & Night Artists paint throughout Cedarburg boundaries

Sunday, June 9th, 2024, *Fresh From Cedarburg* is our kick-off event!

8:00-10:00 am Check-in & Stamping, Cedarburg Art Museum
Until 2:00 pm Artists paint throughout Cedarburg boundaries
2:00-3:00 pm Artists bring easels & completed paintings (chair, snacks, drinks optional; bottled water provided) to Cedarburg City Hall Lawn (CCHL).
Rain location is Cedarburg Community gym next to City Hall.
3:00-5:00 pm Paintings exhibited & for sale on City Hall Lawn

Monday, June 10th, 2024 & Tuesday, June 11th, 2024, *Main Event*

8:00-10:00 am Check-in & Stamping, Cedarburg Art Museum
Day & Night Artists paint throughout Ozaukee County
6:00-7:00 pm Artists' Social, Washington House Inn (WHI)

Wednesday, June 12th, 2024, *Main Event*

8:00-10:00 am Check-in & Stamping, Cedarburg Art Museum
Day & Night Artists paint throughout Ozaukee County

Thursday, June 13th, 2024, *Main Event*

8:00-11:00 am Drop off completed paintings at Cedarburg Cultural Center (CCC).
All paintings must be framed.
2:00-7:00 pm Judging takes place at Cedarburg Cultural Center
3:00-5:00 pm Artists' Soiree, Cedarburg Art Museum

Friday, June 14th, 2024

12:00-1:30pm Artist Choice Voting, Cedarburg Cultural Center
2:00 pm Award Winners Announced, Cedarburg Cultural Center
2:00-5:00 pm Collectors' Invitational Sale, Cedarburg Cultural Center
5:00-8:00 pm Public Opening & Gallery Sales, Cedarburg Cultural Center

Saturday, June 15th, 2024

10am-5:00 pm Gallery Sales, Cedarburg Cultural Center
5:00-6:30 pm Pick Up Paintings, Cedarburg Cultural Center
Optional: Drop off unsold paintings for *Plein Air Continues*.

Location Key

CAM	Cedarburg Art Museum, W63N675 Washington Avenue
CCC	Cedarburg Cultural Center, W63N546 Washington Avenue
CCHL	Cedarburg City Hall Lawn, W63N645 Washington Avenue
WHI	Washington House Inn, W62N573 Washington Avenue

Event Guidelines

Plein Air Requirements

A minimum of 95% of each painting must be created on-site in the true spirit of plein air painting. Minor adjustments may only be done in studio. **All paintings must be framed.**

Painting Boundaries

Fresh From Cedarburg, June 8th-9th – Cedarburg boundaries (see map)
Main Event, June 10th-June 12th – Throughout Ozaukee County (see map)

Painting Pick-Up

All paintings must be picked up from the Cedarburg Cultural Center on Saturday, June 15th between 5:00-6:30 pm. Paintings must be checked out with a Paint Cedarburg committee member. Optional: Unsold paintings may be entered into the Cultural Center's show, *Plein Air in Cedarburg Continues*. For this show, which runs from June 20th-July 13, drop-off and sign-up takes place across the room immediately following Plein Air pick-up; paintings can be picked up on July 14th.

Media & Surfaces

Media may include oils, acrylics, watercolors, pastels and gouache. For dark-colored surfaces, please paint a white patch on the back to provide a legible stamping area.

Check-In & Stamping

Painting surfaces MUST be stamped prior to starting to paint. Number of submissions per artist is unlimited. For after-hours check-in & stamping, contact Kandy Gibson, 414-630-6037

Disqualification

A painting will be disqualified from *Fresh from Cedarburg* if the artist is found using an iPad or photos on their easel, if the artist is standing outside the boundaries, and/or if the artist sells off easel prior to 3:00 pm.

Commissions

The Cedarburg Cultural Center will retain a 35% commission on all painting sales. Artist payments will be mailed to the address provided at registration within two weeks following the end of the event.

Off-Easel or Post-Exhibit Sales

Off-easel sales begin Monday, June 10th. Please respect the substantial volunteer effort and cost expended to attract collectors and coordinate this event by paying a 10% finder's fee on all off-easel and post-exhibit sales. Fees may be given to the Paint Cedarburg committee cashier at CCC. Please make checks payable to Cedarburg Artists Guild, P.O. Box 663, Cedarburg, WI, 53012. Please provide the buyer's name, address and email so we may invite them to the Collector's Invitational Sale next year!

Main Event Judges

Todd Schabel, Oils, schabelfineart.com
James Faecke, Watercolor, jamesfaecke.com
Shelby Keefe, Oils, shelbystudio.com

Awards

Main Event

Best of Show • \$3000 Purchase Award from *Ozaukee Bank's Gift to the Future Fund*. The award-winning painting will be part of Cedarburg Art Museum's permanent collection.
2nd Place • \$1000
3rd Place • \$500
Honorable Mentions (4) • \$250 each from *Blick Art Supply*

Best of the City of Cedarburg

1st Place *Sandra McCutcheon Pape Award* • \$500
2nd Place • \$300
3rd Place • \$150
Honorable Mentions (3) • \$50 each

Paint the Lake

1st Place • \$500 from *Bridget and Matt Deloge & Katherine de Shazer*
2nd Place • \$300 from *Robert Powell*
Honorable Mentions (2) • \$50 each from *Robert Powell*

Best Nocturne

1st Place • \$300
2nd Place • \$100
Honorable Mentions (2) • \$50 each

Artists' Choice

1st Place • \$300
2nd Place • \$200
Honorable Mentions (3) • \$50 each

Note: Each artist may win only one award, except the Artists' Choice Award. Artists awarded more than \$550 must complete a Federal W-9 Form prior to receiving the award.

Places of Painting Interest

The following locations are located in Ozaukee county. Locations that open AFTER sunrise and close BEFORE sunset are noted with an asterisk; however, the artist is responsible for verifying hours for their chosen locations. Additional venues can be found at cedarburg.org, ozaukee.wi.us, ozaukeetourism.com, treasuresofoz.org, and owlf.org (only Ozaukee Co.)

Cedarburg Art Museum, W63N67 Washington Avenue, Cedarburg. This is a grand building of red brick and classical architecture.

Covered Bridge Park, Cedar Creek & Covered Bridge Roads north of Highway 60. The Covered Bridge is the sole surviving covered bridge in Wisconsin.

Downtown Cedarburg Historic District. Our collectors have a strong history of buying paintings of the iconic images in the historic downtown.

Forest Beach Migratory Preserve, 4979 Country Club Road, Belgium. Forests, ravine, wetlands, grasslands, prairies and migratory birds on Lake Michigan.

Harrington Beach State Park, 531 City Highway D, Belgium. One mile of sandy beach on Lake Michigan, wetland pond and limestone quarry. Entrance fee \$.

* **Lion's Den Gorge Nature Preserve**, 511 High Bluff Drive, Grafton. Enjoy ½ mile of 90-100' bluffs with tremendous views of Lake Michigan.

Mequon Nature Preserve, 8200 W. County Line Road, Mequon. Restored natural habitat with trails, wetlands, fields and an observation tower. Pet friendly.

Ozaukee County Historical Society, N57W6406 Center Street, Cedarburg. Cedarburg's former train depot and Cream City brick building.

Port Washington harbor and historic downtown. A quaint respite with large, boat-filled harbor and ongoing fishing. Charming downtown businesses and historic church.

Riveredge Nature Center, 4458 County Highway Y, Saukville. Ten miles of trails through forests, prairies and Milwaukee River frontage. Entrance fee \$.

Sauk Creek Nature Preserve, 3210 County Highway KK, Port Washington. Follow the creek as it flows over limestone bedrock ledges and a small waterfall.

***Virmond Park**, 10606 N. Lake Shore Drive, Mequon. The 63-acre park has breathtaking panoramic views from the bluffs that overlook Lake Michigan.

Wisconsin Museum of Quilts and Fibert Arts, N50W5050 Portland Road, Cedarburg. The Museum is housed in a repurposed 1850's dairy bar

Liability

Regardless of cause, the artist agrees to bear all risk and expense for any loss, theft or damage to their artwork or other personal property or injury to their person. The artist agrees to be responsible for insuring their artwork and to abide by all rules set by the Cedarburg Artists Guild.

Main Event: Map of Ozaukee County Boundary

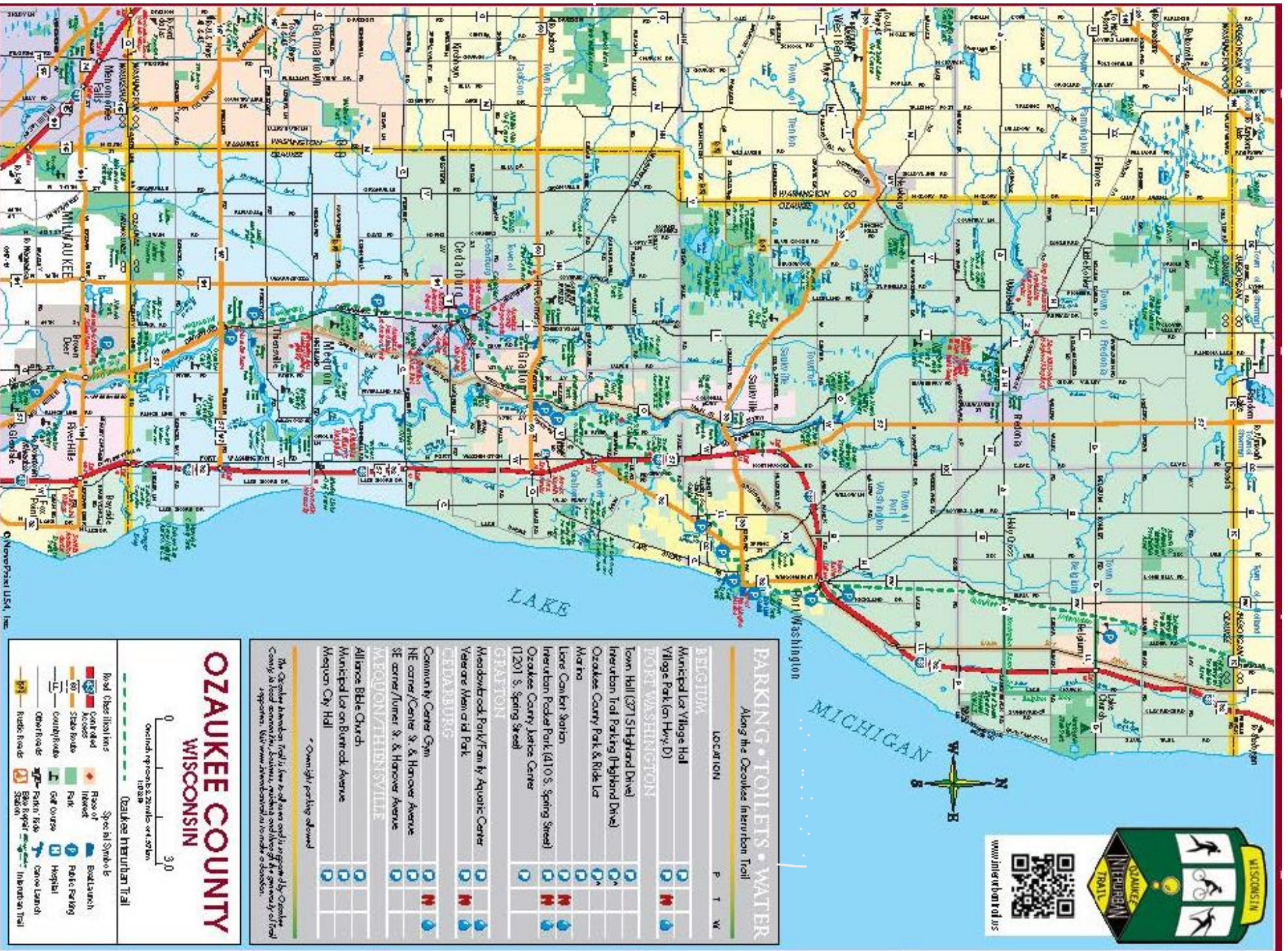

OZAUKEE COUNTY WISCONSIN

- | | |
|---|--|
| <p>Road Classification</p> <ul style="list-style-type: none"> Major Road Minor Road Local Road Interurban Trail <p>Other Features</p> <ul style="list-style-type: none"> Bait Launch Public Piering Hospital Car Wash Motor Fuel Station | <p>Special Symbols</p> <ul style="list-style-type: none"> M Motor Fuel Station P Public Piering H Hospital C Car Wash |
|---|--|

Map of Ozaukee County is a free service and is supported by Ozaukee County. It is not responsible for any errors or omissions. For more information, visit www.ozaukee.com.

PARKING • TOILETS • WATER

Along the Ozaukee Interurban Trail

LOCATION	P		T		W	
	✓	✗	✓	✗	✓	✗
BELGIAN						
Municipal Lee Village Hall	✓					
Village Park (on Hwy D)	✓					
PORT WASHINGTON						
Town Hall (371 Highland Drive)	✓					
Interurban Trail Parking (Highland Drive)	✓					
Ozaukee County Park & Ride Lot	✓					
Marino						
Line Center Station	✓					
Interurban Pedal Park (410 S. Spring Street)	✓					
Ozaukee County Justice Center (1201 S. Spring Street)	✓					
CEDARBURG						
Mendota Pond Park/Farm by Aquatic Center	✓					
Veterans Memorial Park	✓					
GERARDSDORF						
Community Center Gym	✓					
NE corner Center St. & Hancock Avenue	✓					
SE corner Turner St. & Hancock Avenue	✓					
MENASHA/THERMANSVILLE						
Alliance Bible Church	✓					
Municipal Lot on Burnett Avenue	✓					
Mequon City Hall	✓					

* Overnight parking allowed



Cedarburg Key Event Locations

Fresh from Cedarburg Boundary

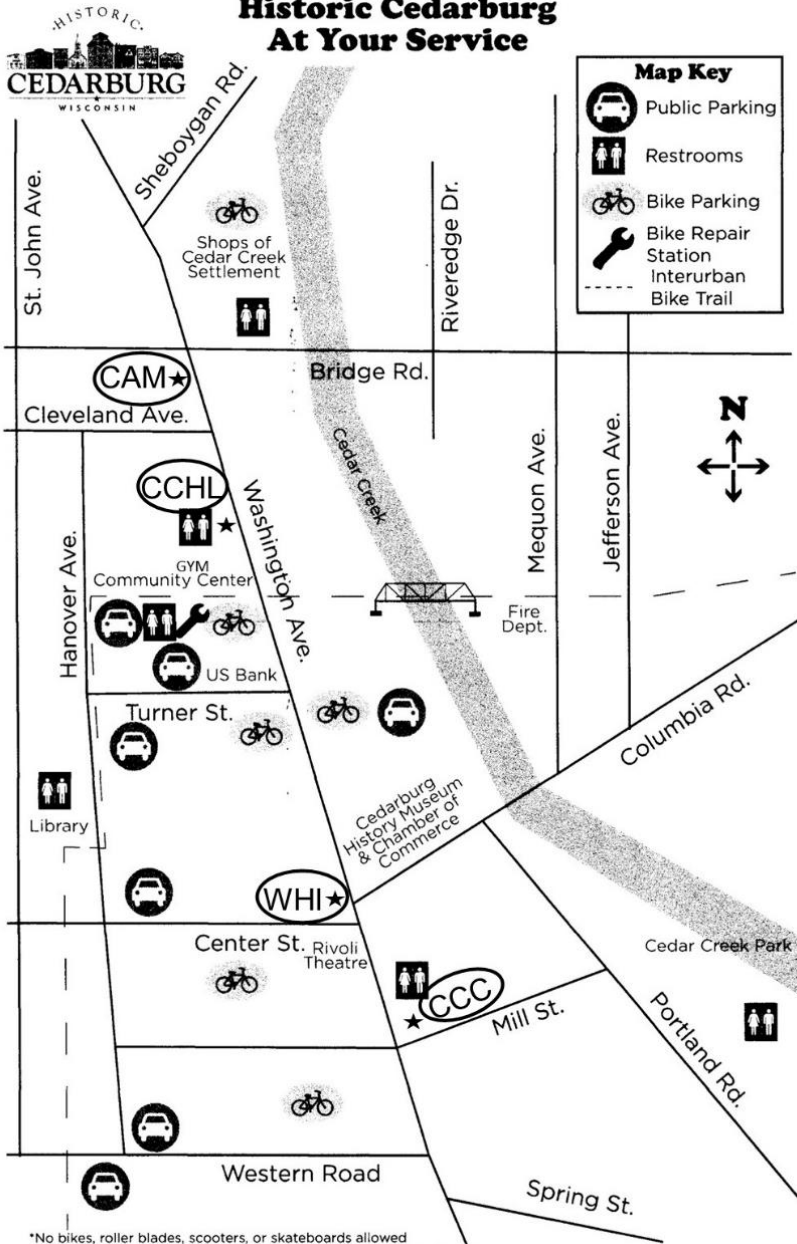

- ★ CAM Cedarburg Art Museum, W63N675 Washington Avenue
- ★ CCC Cedarburg Cultural Center, W63N546 Washington Avenue
- ★ CCHL Cedarburg City Hall Lawn, W63N645 Washington Avenue
- ★ WHI Washington House Inn, W62N573 Washington Avenue

*No bikes, roller blades, scooters, or skateboards allowed on the sidewalks on Washington Ave from Bridge Road to Spring St.