

# Main Event Judges

Marc Anderson, Oils <https://mandersongallery.com/>  
Alice Struck, Watercolors <https://www.alicestruckartist.com/>  
William Suys, Oils <https://www.williamasuys.com/>

## Awards

### Main Event

Best of Show • \$3000 Purchase Award from *Ozaukee Bank's Gift to the Future Fund*. The award-winning painting will be part of Cedarburg Art Museum's permanent collection.

2nd Place • \$1000

3rd Place • \$500

Honorable Mentions (4) • \$250 each

### Best of the City of Cedarburg

1st Place *Sandra McCutcheon Pape Award* • \$500

2nd Place • \$300

3rd Place • \$150

Honorable Mentions (3) • \$50 each

### Paint the Lake

1st Place • \$500 from *Bridget and Matt Deloge & Katherine de Shazer*

2nd Place • \$300

Honorable Mentions (2) • \$50 each

### Best Nocturne

1st Place • \$300

2nd Place • \$100

Honorable Mentions (2) • \$50 each

### Artists' Choice

1st Place • \$300

2nd Place • \$200

*Note: Each artist may win only one award, except the Artists' Choice Award. Artists awarded more than \$550 must complete a Federal W-9 Form prior to receiving the award.*

# Schedule at a Glance

## Saturday, May 31<sup>st</sup>, *Plein Air: A Paint Cedarburg Event* opens today!

8:00-12:00 pm Check-in & Materials Stamping, Cedarburg Art Museum (CAM)  
Day & Night Artists may paint throughout Cedarburg boundaries and/or Ozaukee co \*if not participating in *Fresh From Cedarburg*

## Sunday, June 1<sup>st</sup>, *Fresh From Cedarburg* is our kick-off event!

8:00-10:00 am Check-in & Materials Stamping, CAM  
Until 2:00 pm Artists may paint throughout Cedarburg boundaries  
2:00-3:00 pm Artists bring easels & unlimited completed paintings (chair, snacks, drinks optional; bottled water provided) to Cedarburg City Hall Lawn (CCHL).  
Rain location is Cedarburg Community gym next to CCHL.  
3:00-5:00 pm Paintings exhibited & for sale on CCHL.

## Monday, June 2<sup>nd</sup> & Tuesday, June 3<sup>rd</sup>, *Main Event*

8:00-10:00 am Check-in & Materials Stamping, CAM  
Day & Night Artists paint throughout Ozaukee County through Thursday am  
6:00-7:00 pm Artists' Social, WHI Complementary coffee, wine & nibbles

## Wednesday, June 4<sup>th</sup>, *Main Event*

8:00-10:00 am Check-in & Materials Stamping, CAM  
6:00-8:00 pm Artists' Social, TBA

## Thursday, June 5<sup>th</sup>, *Main Event*

8:00-11:00 am Drop off up to 4 completed paintings at (CCC)  
**All paintings must be framed**  
2:00-7:00 pm Judging takes place at CCC.  
3:00-5:00 pm Artists' Soiree, CAM 2 complementary drinks tickets for here or CCC

## Friday, June 6<sup>th</sup>, *Main event*

12:00-1:30pm Artist Choice Voting, CCC 2 complementary drinks tickets for here or CAM  
2:00 pm Award Winners Announced, CCC  
2:00-5:00 pm Collectors' Invitational Gallery Sales, CCC  
5:00-8:00 pm Public Opening & Gallery Sales, CCC tickets

## Saturday, June 7<sup>th</sup>, *Main event*

10am-5:00 pm Gallery Sales, CCC  
5:00-6:30 pm Pick Up Paintings, CCC  
**Optional:** Drop off unsold paintings for *Plein Air Continues*, CCC

### Location Key

AOJ	Art Of Joy, W63N664 Washington Avenue
CAM	Cedarburg Art Museum, W63N675 Washington Avenue
CCC	Cedarburg Cultural Center, W63N546 Washington Avenue
CCHL	Cedarburg City Hall Lawn, W63N645 Washington Avenue
WHI	Washington House Inn, W62N573 Washington Avenue

## Places Of Painting Interest

The following locations are in Ozaukee County. Locations that open AFTER sunrise and close BEFORE sunset are noted with an asterisk; however, the artist is responsible for verifying the hours for their chosen locations. Additional venues can be found at cedarburg.org, ozaukee.wi.us, ozaukeetourism.com, treasuresofoz.org, and owl.org (only Ozaukee Co.)

**Cedarburg Art Museum**, W63N67 Washington Avenue, Cedarburg. This is a grand building of red brick and classical architecture.

**Covered Bridge Park**, Cedar Creek & Covered Bridge Roads north of Highway 60. The Covered Bridge is the sole surviving bridge in Wisconsin.

**Downtown Cedarburg Historic District**. Our collectors have a strong history of buying paintings of the iconic images in the historic downtown.

**Forest Beach Migratory Preserve**, 4979 Country Club Road, Belgium. Forests, ravines, wetlands, grasslands, prairies and migratory birds on Lake Michigan.

**Harrington Beach State Park**, 531 City Highway D, Belgium. One mile of sandy beach on Lake Michigan, wetland pond and limestone quarry. Entrance fee \$.

**Jonathon Clark House Museum**, 11333 N. Cedarburg Road, Mequon. Artists are invited to capture the beautiful setting of an 1848 stone house and grounds.

\***Lion's Den Gorge Nature Preserve**, 511 High Bluff Drive, Grafton. Enjoy ½ mile of 90-100' bluffs with tremendous views of Lake Michigan.

**Mequon Nature Preserve**, 8200 W. County Line Road, Mequon. Restored natural habitat with trails, wetlands, fields and an observation tower. Pet friendly.

**Ozaukee County Historical Society**, N57W6406 Center Street, Cedarburg. Cedarburg's former train depot and Cream City brick building.

**Port Washington harbor and historic downtown**. A quaint respite with a large, boat-filled harbor & ongoing fishing. Charming downtown businesses and historic churches.

**Riveredge Nature Center**, 4458 County Highway Y, Saukville. Ten miles of trails through forests, prairies and Milwaukee River frontage. Entrance fee \$.

**Sauk Creek Nature Preserve**, 3210 County Highway KK, Port Washington. Follow the creek as it flows over limestone bedrock ledges and a small waterfall.

\***Virmond Park**, 10606 N. Lake Shore Drive, Mequon. The 63-acre park has breathtaking panoramic views from the bluffs that overlook Lake Michigan.

**Wisconsin Museum of Quilts and Fibert Arts**, N50W5050 Portland Road, Cedarburg. The Museum is housed in a repurposed 1850's barn.

### Liability

Regardless of cause, the artist agrees to bear all risk and expense for any loss, theft or damage to their artwork or other personal property or injury to their person. The artist agrees to be responsible for insuring their artwork and to abide by all rules set by the Cedarburg Artists Guild.

## Event Guidelines

### Plein Air Requirements (see prospectus for more details)

- Plein air painting refers to the practice of painting outdoors, directly in nature, thereby capturing the nuances of natural light and the landscape or scenes in real-time. Originating from the French phrase *en plein air*, meaning "in the open air," this method emphasizes direct observation of natural light, colors, and atmospheres, giving the paintings an authentic sense of place and time.
- All artworks must be created entirely outdoors, on location, with the subject visible to the artist throughout the painting process.
- Additionally, if the painted subject is of a building, some element of the exterior of the building must be included with the artwork.
- A minimum of 95% of each painting must be created on-site in the true spirit of plein air painting. Only minor adjustments may be made in the studio.
- All paintings must be framed, signed, with current year's stamp visible and securely wired (no alligator hangers) for hanging.
- Framed paintings cannot exceed 24" in any direction.
- Media may include oils, acrylics, watercolors, pastels and gouache.

### Check-In & Stamping

Cedarburg Art Museum (see calendar and schedule for times). An unlimited number of painting surfaces **MUST** be stamped prior to starting to paint.

### SUBMISSION GUIDELINES

- Paintings for *Fresh From Cedarburg* must be framed & set up Sunday, June 1st, 2:00-2:45 pm on CCHL
- Paintings for the *Main Event* must be framed & submitted on Thursday, June 5th, 8:00-11:00 am only -NO EXCEPTIONS- to the Cedarburg Cultural Center (CCC).

### NONACCEPTANCE & DISQUALIFICATION

- If the current year's stamp is missing.
- If the artist is found painting a subject, whether it is indoors or outdoors, from the inside of a permanent structure. Paintings completed indoors with interior subjects will not be accepted.
- If using photos, iPad/phone, and/or other electronic devices.
- If the artist is found standing outside the boundaries (see maps) and/or if artists intentionally impedes the sightline of another artist.
- Framed paintings must be wired (no alligator/sawtooth hangers) & cannot exceed 24" in any direction.
- The Cedarburg Artists Guild reserves the right to refuse any painting with the subject of interiors, improperly framed paintings, unframed wrapped canvases, stained mats, alligator/sawtooth hangers, or paintings with wet paint on the edges.

### Painting Boundaries

*Fresh From Cedarburg*, May 31<sup>st</sup> & June 1<sup>st</sup> – Cedarburg boundaries (see map)  
*Main Event*, May 31<sup>st</sup> - June 6<sup>th</sup> – Throughout Ozaukee County (see map)

## **Media & Surfaces**

Media may include oils, acrylics, watercolors, pastels and gouache. For dark-colored surfaces, please paint a white patch on the back to provide a legible stamping area.

## **Commissions**

The Cedarburg Artists Guild will retain a 35% commission on all painting sales. Artist payments will be mailed to the address provided at registration within two weeks following the end of the event. Please notify us if your mailing address has changed since registration.

## **Off-Easel or Post-Exhibit Sales**

Off-easel sales begin Monday, June 2nd. Please respect the substantial volunteer effort and cost expended to attract collectors and coordinate this event by paying a 10% finder's fee on all off-easel and post-exhibit sales. Fees may be given to the Paint Cedarburg committee cashier at CCC. Make checks payable to Cedarburg Artists Guild, P.O. Box 663, Cedarburg, WI, 53012. Provide the buyer's name, address and email so we may invite them to the Collector's Invitational Sale next year!

## **Painting Pick-Up**

All paintings must be picked up from the Cedarburg Cultural Center on Saturday, June 7<sup>th</sup> between 5:00-6:30 pm. Paintings must be checked out with a Paint Cedarburg committee member.

## **Plein Air in Cedarburg Continues**

Optional: Unsold paintings may be entered into the Cedarburg Cultural Center's show, Plein Air in Cedarburg Continues. For this show, which runs from June 10th-July 6, drop-off and sign-up takes place across the room immediately following Plein Air pick-up; unsold paintings must be picked up on July 6th, 12-4pm. Paintings will be on display during Strawberry Festival which attracts an extra 80,000 people to Cedarburg. This is a separate show hosted by the Cedarburg Cultural Center (not the Cedarburg Artists Guild). Any questions can be directed to Jeanette Gabrys 262.375.3676 [jeanette@artmusichistory.org](mailto:jeanette@artmusichistory.org)

# Main Event: Map of Ozaukee County Boundary

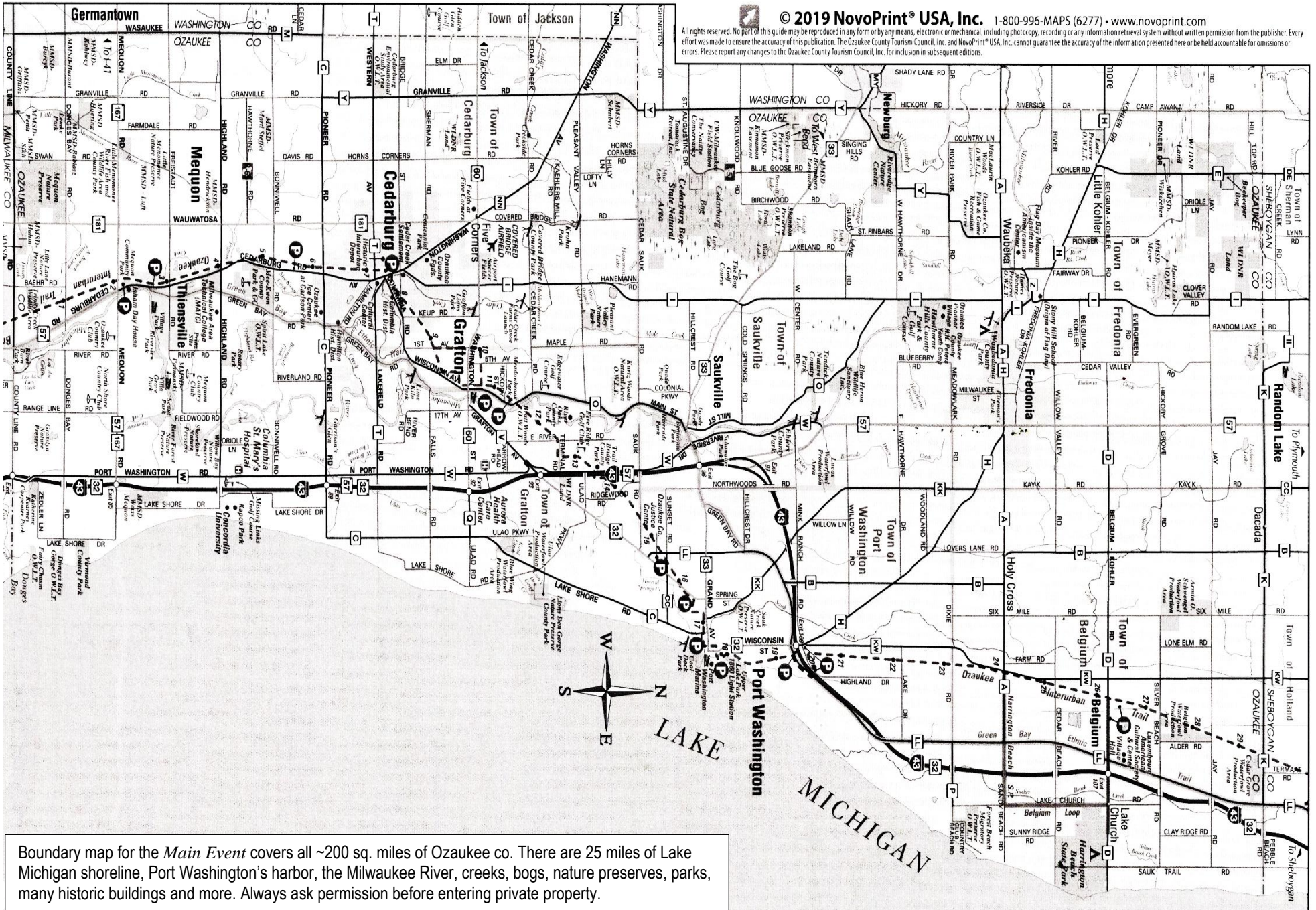

Boundary map for the *Main Event* covers all ~200 sq. miles of Ozaukee co. There are 25 miles of Lake Michigan shoreline, Port Washington's harbor, the Milwaukee River, creeks, bogs, nature preserves, parks, many historic buildings and more. Always ask permission before entering private property.

# Cedarburg Key Event Locations

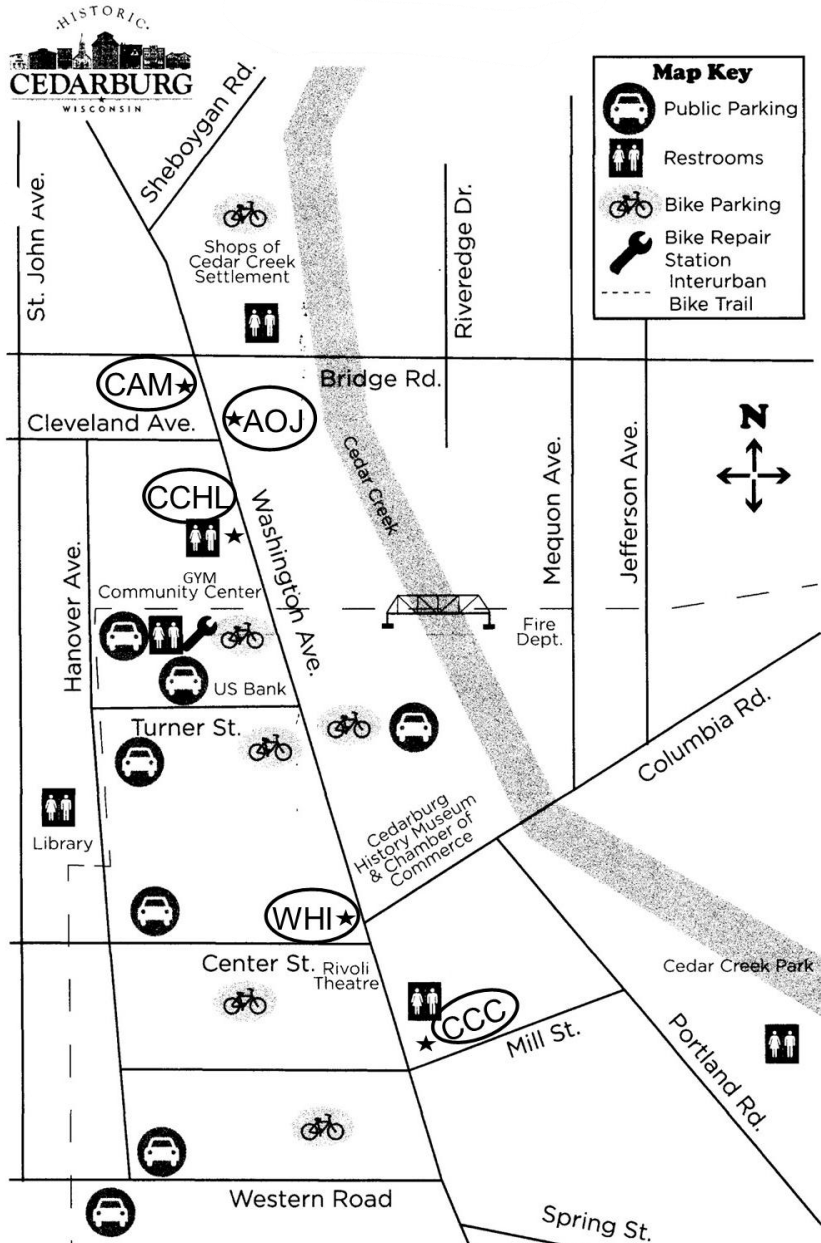

★	AOJ	Art Of Joy, W63N664 Washington Avenue
	CAM	Cedarburg Art Museum, W63N675 Washington Avenue
	CCC	Cedarburg Cultural Center, W63N546 Washington Avenue
	CCHL	Cedarburg City Hall Lawn, W63N645 Washington Avenue
	WHI	Washington House Inn, W62N573 Washington Avenue

# Fresh From Cedarburg Boundaries



**Fresh From Cedarburg Boundaries:** North = Cedar Sauk Rd  
 East = 1st Ave South = Pioneer Rd West = Wausaukee Rd

**Fresh From Cedarburg** is an optional event. Create an unlimited number of stamped & framed paintings from 8:00 am Sat, June 8<sup>th</sup>, to 2:00 pm Sun, June 9<sup>th</sup>, within Cedarburg boundaries. Check-in 2-2:45 pm Cedarburg City Hall Lawn (CCHL). Public Sale 3-5:00 pm, CCHL. Unsold paintings (up to 3) may be submitted on Thurs in the *Main Event*.